PLAYED TWICE

-THELONIUS MONK
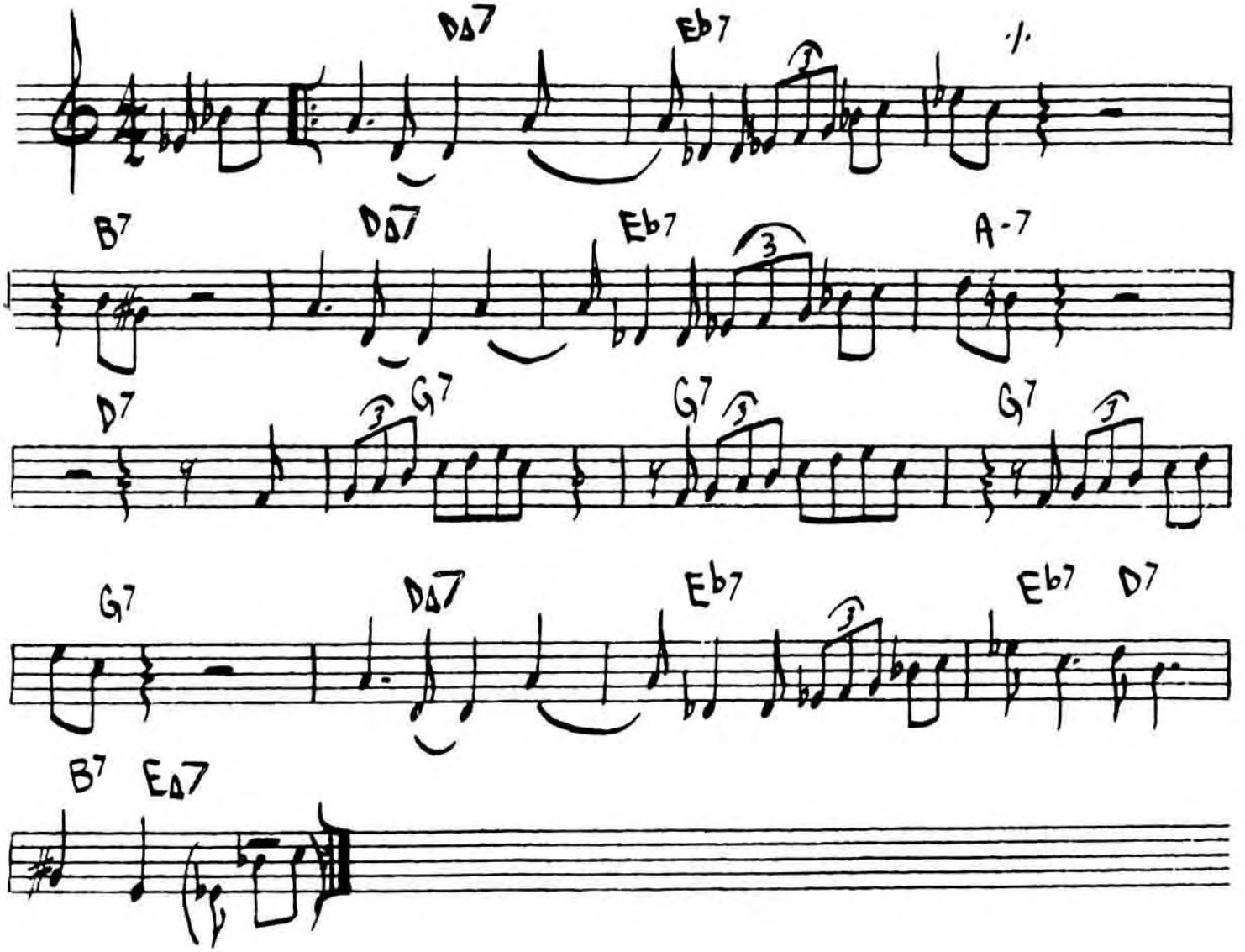
(MED.)